

Size: 1,256 sq. ft. first floor; 815 sq. ft. second floor;
576 sq. ft. garage; 384 sq. ft. garage - 2nd;
936 sq. ft. basement.
Over-all dimensions: 80 ft. by 26 ft.

Medford

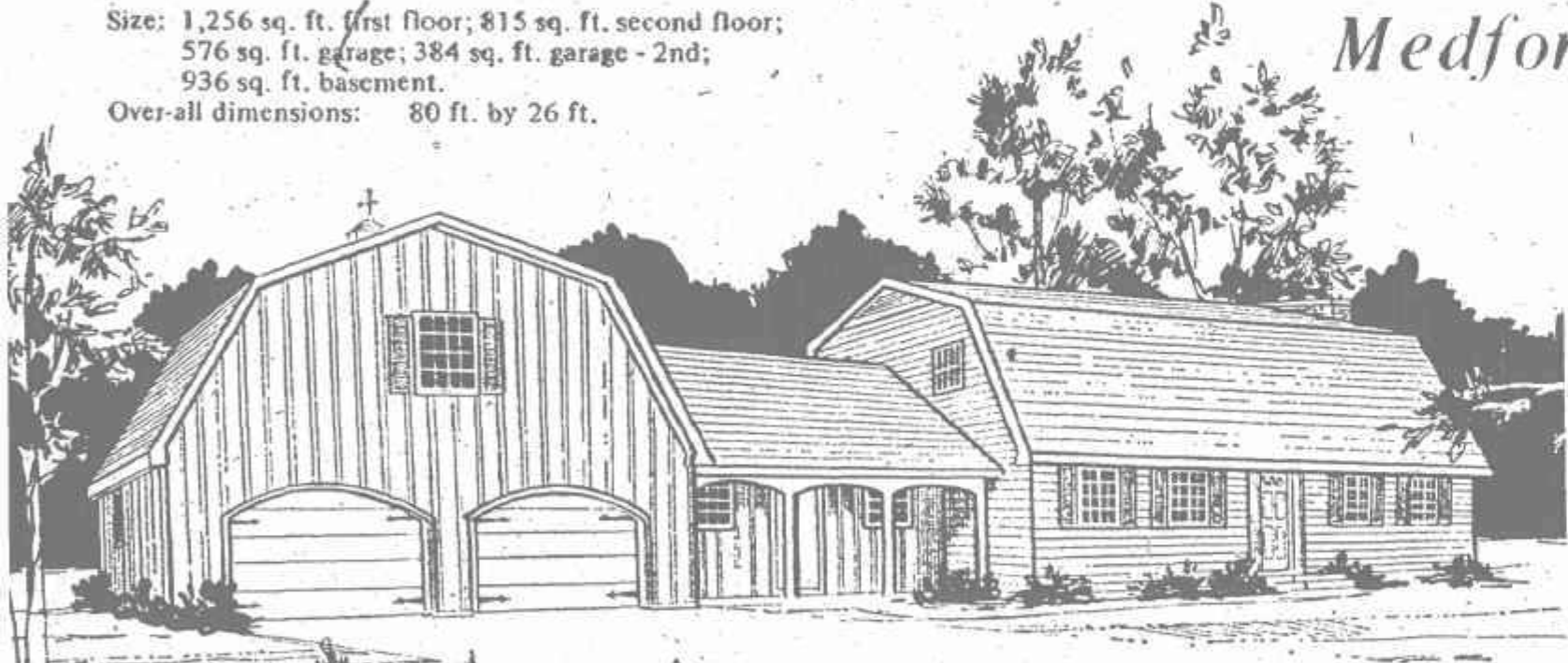

"MEDFORD" GIVES FARMHOUSE COMFORT IN COUNTRY OR CITY

DIO UNIQUE TURE OF DUTCH ONIAL DESIGN

erry Bishop

like to remember
ooks and crannies
to admire at
er's house, if you
k of having your
corner in which
our treasures, this
nial may be the

"Medford's"
tioned design
at all-important
cluding a studio
garage, a family
its own outside
id a second floor
a.

TODAY'S PUZZLE



The main section of the first floor is a center hall plan, with a massive living room which opens onto a terrace. In winter, the fireplace recreates that warmth of Grandmother's farm home.

The dining area is to the left of the foyer and across the hall from a U-shaped kitchen, bordered by combination laundry and a half bath.

The second story of the main section shows three bedrooms, with a bath and shower included in the master bedroom. A separate bath serves the other bedrooms.

The center portion of the home houses the family room -- separated from the sleeping area to diminish party noise -- which has its own porch, access to the basement, and a large rear terrace.

Storage area is provided above the family room. The double garage and basement provide additional storage.

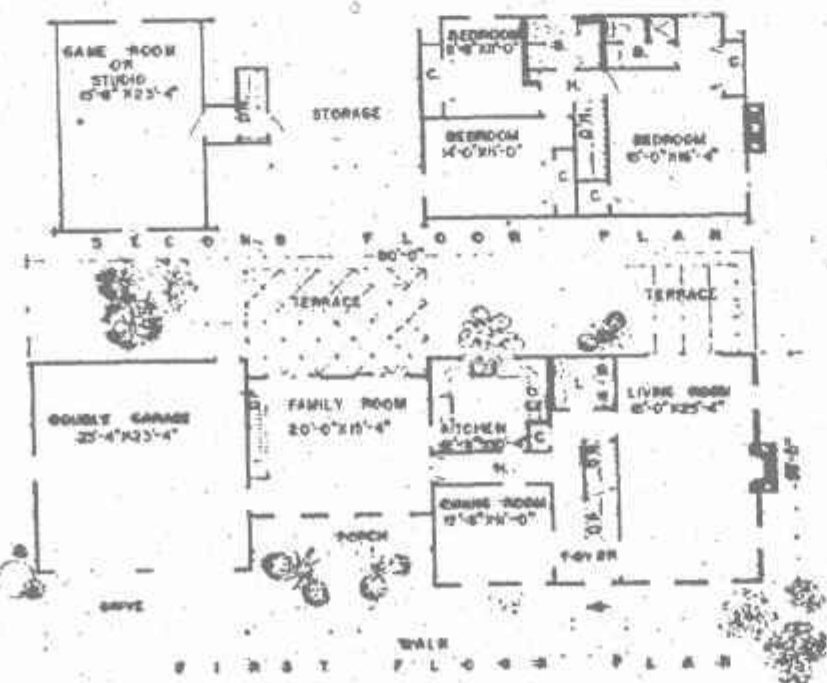

CUT HERE

sets of MEDFORD House Plan

Associated Home Plans Book(s)

One (1) Complete Set of Construction Blueprints	\$16.00
Each Additional Set of Same Plan	9.00
Associated Home Plans Book	1.35
Add for Mailing Costs:	
Plans: Parcel Post	1.25
First Class	2.25
Books: Third Class (per book)	.48
First Class (per book)	1.00

Name _____

Address _____

City & State _____ Zip _____

Amount Enclosed \$ _____

Make check or money order (NO CASH) payable to:
The Associated Newspapers, c/o United Feature Syndicate
220 E. 42nd St., New York, NY 10017 Dept. WDT

THE GOOD OLD DAYS

THOSE DAYS, TOO, HAD THEIR BAD MOMENTS



1
J
U
N

1