

United States balanced Tires

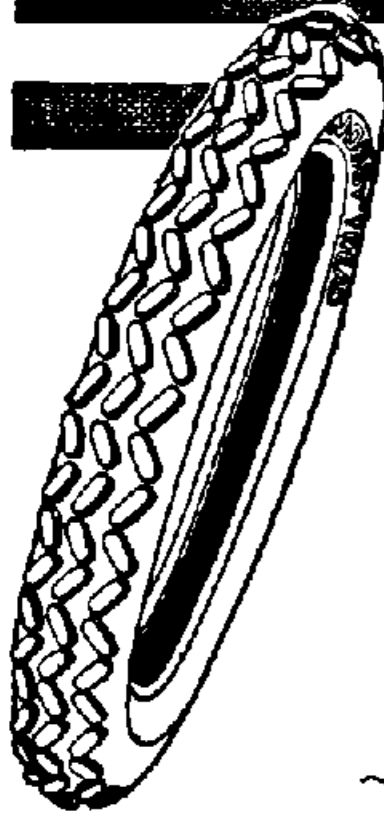

Prepare For Active Service

Tough, sturdy, enduring, United States Tires are always ready for Active Service.

Put them to the test—use those of the five which were made for your car—see how they stand up under the shock and strain of the severest road combat. And—

Once you have tested them, you, too, will see why they have been awarded the ribbon and seal of the United States Rubber Company.

Ask the nearest United States Tire Dealer for your copy of the booklet, "Judging Tires," which tells how to secure the exact tire to suit your needs.

United States Tire Company

'Nobby' 'Chain' 'Uose'
'Royal Card' 'Plains'
'INDIVIDUALIZED TIRES'

Made by the Largest Rubber Company in the World



Dr. Woodley Specialist

gives you the benefit of years of continuous practice in the treatment of all chronic, nervous, blood, skin and special diseases.

Office 129 Genesee St., Auburn, N. Y.

OFFICE HOURS—10 a. m. to 4 p. m. and 6 to 8 p. m. Sundays 10 a. m. to 1 p. m.

CONSULTATION FREE

SPECIALTY—All Chronic Diseases, Catarrh, Asthma, Weak Lungs, Dyspepsia, Rheumatism, Epilepsy, Urinary Diseases, Skin Diseases, Nervous Debility, Blood Poisoning.



NEWS OF COMPANY M.

(Continued from sixth page)

night which is an hour or so past "taps." He was discovered and fearing something in the way of a court martial he, on spying Mrs. Mead at camp on Saturday, thought it might be a good idea to have a friend at court so he suggested to her that he knew where some fine frogs legs grew. Whereupon he walked some eight miles and procured a large batch of frogs which furnished a delicious part of the Sunday buffet dinner. Of course it was a long walk but it was to be preferred to a court martial with himself playing the leading part!

All the women were sorry when Mrs. Mead stopped telling about Camp Whitman. She then suggested that it might be a good idea to hold an open meeting of the auxiliary, some time in the near future. Plans for the coming year are being made and it is a necessity for the boys in Texas on account of the hot days and cold nights. The auxiliary will cooperate with the members of the Special Aid in making these at once. One of the ladies brought from the Elks an offer to supply the boys with anything that the women might suggest as being needed. It was decided to hold the open meeting at the Elks club in the city of Pharr, Texas. Individuals who wish to send some luxury to the boys will do well to send good coffee and sugar as the camp coffee leaves much to be desired.

The women, as has been said, thought the boys did everything beautifully but there was one flaw in their testimony—the dish cloths. It seems that the incinerator for the food scraps is located back of the cook tent and the black smoke from this flows through the cloths which are gaily waving in the breeze. It's not an Auburn Mother's idea of the way a dish cloth should be treated.

Mayor Off to See the Boys. Ledon with bundles for Company M. Mayor Mark I. Koon and City Engineer Thomas E. Bergan set sail for Camp Whitman in the letter's Chevrolet, immediately after the

Common Council meeting last night.

The little car was filled with packages of tobacco and good things which the chief executive and the engineer are bearing to the members of the company. The officials expected to drive as far as Utica last night, and to finish their trip to the camp this morning. They will stay with the boys until they leave for the border tomorrow morning.

Good Things for Company M. Just as soon as Company M. are encamped in Texas a large package of tobacco will be shipped to them by the Utopia Club and the Elks. The money for this package was raised through a collection on the night of the last "45" contest between the two organizations, and subscription. The subscription paper was passed among the members of the Utopia Club, and this was finished yesterday. Then the order was placed with T. J. Hennessey for a quantity of cigars and smoking tobacco, to be sent to the militiamen when their location is known.

MUSTER OUT OF CONLEY

And Phelan to Be Investigated by Major General Scott. Washington, July 12.—Investigation of the order of Major General Wood mustering out of service on account of physical disability Col. Louis D. Conley and Lieut. Col. John Phelan of the Sixty-ninth New York Infantry, was ordered today by Secretary Baker, after a conference with President Wilson. Major General Scott, chief of staff, will conduct the inquiry.

NINE AND A HALF DAYS

Will Be Consumed in Trip to Texas, Captain Johnston Says. Capt. Frederick S. Johnston of Auburn, regimental commissary officer, is quoted as saying that the trip to the border will take nine and one half days. The regiment will be taken in three sections, one battalion, (four

companies) to a section. Three box cars containing provisions, and one baggage car, with two stoves and tourist sleepers will make up the train.

Cooks will be worked in night and day shifts, as it will take a lot of food to feed 540 men, which is the strength of the Third Battalion, which included I. of Olean, K. of Hornell, L. of Elmira, and M. of Auburn.

The food to be carried on the train will be coffee, tea, cocoa, bread, crackers, butter, cheese, cookies, jam, canned fruit, oranges, bananas, corned beef, potter ham, chicken and beef bouillon, sardines, salmon, eggs and beans. It will be necessary to stop every four hours in order to get water for the cooking. The train will be billed out as first class freight, and limited to 30 miles an hour.

All baggage and other equipment which will not be needed until the troops reach the border, will be transported on separate trains, it is stated.

An order just posted on the bulletin board, states that the water running in the mains in the camp has been tested and found pure enough to drink.

TO CARE FOR GUARD

Governor Whitman Declines to Discuss Proposed Extra Session. Albany, July 12.—Governor Whitman declined to discuss today the letter of Majority Leader Elton R. Brown of the Senate requesting the executive to call an extra session of the Legislature to provide funds for conveniences and comforts for New York's militiamen on the border. The governor said he probably would answer the letter in the course of a day or two.

Senator Brown, who was in Albany on legal business, said he had not talked with the governor concerning the letter but that he would do his utmost to prevail upon the executive to call the extra session. "It is an outrage on the fair name of this state," said Mr. Brown, "that private subscriptions are being taken

BUSINESS STOPS WHEN PARTNERS GO TO WAR

One business in this city had to suspend when the call for the mobilization of Company M. came and it will have to remain suspended until the return of the men from the border. The business is the Cook-Titus sign painting establishment. Both members of the firm are sergeants in the company and so when the call to arms came, the men were forced to leave a flourishing business to serve their country for a small monthly wage.

This firm was only organized a little over a year ago and they had been building up the business until when the mobilization order was received, the men had enough to keep them occupied for some time to come. All of this had to be cancelled or left to wait until the return of the troops from the border. The doors of this establishment are now closed. There is no sign, as it was thought that nearly every person in the city knew that the two men had responded to President Wilson's call.

In many cities to raise money for necessities of life for our Guardsmen who answered their country's call. The state should provide adequate funds to defray all expenses not only for necessities but also for some few comforts and luxuries. If the extra session called I shall do my utmost to see that the state also provides adequately for the dependents of Guardsmen who now are in the Texas border of in camp.

TWENTY-SECOND ENGINEERS

One Battalion of New York Regiment Due to Leave Camp Today. Camp Whitman, July 12.—The First Battalion, Twenty-second Engineers Corps of New York City, under command of Major Frederick N. Whitley, was to entrain at noon today for McAllen, Texas, routed via Poughkeepsie, Maybrook, N. Y., to Buffalo. The Second Battalion, same corps, probably will leave for the same destination on Friday.

REJECTS ON WAY HOME

More of Them in Third Than in Any Other Regiment. Camp Whitman, July 12.—One hundred and 27 men, including Captain C. H. Barnes, Company C, Syracuse. Third Regiment Infantry, which leaves early tomorrow for Pharr, Texas, failed to pass the federal examination. The men returned to their homes stations this afternoon in charge of Captain Barnes. This is the largest number of rejections for one regiment on record here.

TO HEAD SIXTY-NINTH

Waldo, Former New York Police Commissioner Named. New York, July 12.—Rhineclander Waldo, former New York police commissioner, is to succeed Colonel Conley as colonel of the Sixty-ninth Infantry, by special appointment of Governor Whitman, it was reported at the Headquarters of the Department of the East this afternoon.

Waldo saw six years of service in the Philippines as junior and senior lieutenant of the Seventeenth Infantry, U. S. A., and as a captain of Philippine scouts. He resigned from the army September 10, 1895.

Woman Prostrated by Heat

Mrs. Luther Worden of Spring Street was overcome by the heat in the composing room of the Advertiser-Journal this afternoon. She was attended by Dr. O. B. Swartz and the ambulance called. Doctor Mihren of the staff took the woman to the hospital where she is reported to be recovering.

Meeting of State Police Chiefs

Watertown, N. Y., July 12.—The State Convention of Police Chiefs will be held at Kingston, N. Y., July 26-27, it was announced here today by E. J. Singleton, president of the State Association.

A new downtown playground for children has been opened under Wall Street auspices. Wall Street always has had a tender consideration for the little lambs.—New York World.

HOT WEATHER WILL AFFECT CLUB DANCES

The chances are that the Country Club dances this week will not be as popular as usual if the hot weather continues. The regular weekly dance of the Owasco Club comes tonight and that of the Auburn Club tomorrow night. The verandas of the clubs are very popular these dog days and cold drinks have been in great demand. In spite of the heat the tennis courts are in use most of the day and a number of friendly matches have been played on the Owasco Club links. Members are entertaining small parties at lunch or bridge nearly every day.

ON THE STOCK MARKET

Professional Traders Control the Day's Dealings.

New York, July 12, Wall Street, 10:30 a. m.—Pressure upon special stocks was renewed at the opening of today's market, with few offsetting gains. Dealings were contracted, however, some of the high grade issues being quoted in the first half hour's trading. Shipping shares were again singled out for liquidation, United Fruit soon losing 4 1/2 points, with almost 3 for Atlantic, Gulf and West Indies. Automobile issues also suffered further depreciation, General Motors losing five, with more moderate reversals for Studebaker, Willys-Overland and Maxwell. General Chemical added 3 points to yesterday's loss of six and Mexicans were heavy with Metals and Beet Sugar. Noon—Much of the first hour's selling was strongly suggestive of a series of bear drives, especially in Marine preferred, United States Steel and Crucible Steel all making more than full recovery on the general rebound. Other specialties improved under the relaxed pressure, which was accompanied by considerable short covering. Rails, like Union Pacific, New York Central and Erie were in better demand, and Coppers, Mexican and Motors made headway with the general list. Heavy trading in Anglo-French 5's was again the distinguishing feature of the lower bond market.

1:30 p. m.—A further re-adjustment of prices was made by standard issues in the light dealings of the afternoon. Union Pacific and United States Steel leading the movement. Specialties also recorded additional recoveries. Close—Alcohol's extreme decline of 14 points to 99 1/2 provoked some unsettlement in the later dealings. The closing was irregular. Professional traders were again in control of today's market, directing their efforts against the more vulnerable specialties. Investment stocks were steady to firm.

Butter, Eggs, Cheese.

New York, July 12.—Butter—Firm; receipts, 22,363 tubs; creamery extras (92 score), 28 1/4; higher scoring, 29 1/4; firsts, 27 1/4; seconds, 25 1/4. Eggs—Irregular; receipts, 17,097 cases; fresh gathered extra fine, 26 1/2; extra firsts, 25 1/2; firsts, 23 1/2; 24 1/4; nearby henney white do fine fancy, 29 1/2; do, browns, 28 1/2. Cheese—Steady; receipts, 3,432 tons, whole milk, flats fresh specials, 15 1/2; 15 1/4; do, average fancy, 15 1/2. Sugar.

New York, July 12.—Raw Sugar—Steady; centrifugal, 6.40; molasses, 5.63; refined, steady; fine granulated, 7.65. Sugar futures were barely steady with prices at mid-day 1 to 2 points below last night's closing level.

LIVE STOCK MARKET.

Chicago, July 12.—Hogs—Receipts, 32,000; weak; bulk, 9.70@10.00; light, 9.45@10.00; mixed, 9.45@10.10; heavy, 9.35@10.15; rough, 9.35@9.55; pigs, 3.10@9.55. Cattle—Receipts, 14,000; firm; native beef cattle, 7.20@11.10; stockers and feeders, 5.50@8.40; cows and heifers, 3.65@9.60; calves, 8.50@12.00. Sheep—Receipts, 17,000; weak; wethers, 6.80@8.30; lambs, 7.50@11.00. East Buffalo, N. Y., July 12.—Cattle—Receipts, 150; slow. Veals—Receipts, 100; active; 4.50@13.00. Hogs—Receipts, 2,000; active; heavy and mixed, 10.50@10.55; yorkers, 10.25@10.25; pigs, 10.25; roughs, 9.00@9.10; stags, 6.50@7.50. Sheep and Lambs—Receipts, 800; active and unchanged.

New York.

New York, July 12.—Bees—Receipts, 1,150; steady; steers, 2.50@10.30; bulls, 1.50@8.00; cows, 3.75@7.10; a few extra Ohio, 7.60. Calves—Receipts, 3,240; firm; veals, 9.50@13.25; culls, 8.00@9.00; skim milk calves, 7.75@8.00. Sheep and Lambs—Receipts, 3,650; steady; sheep, 4.50@7.25; culls, 3.00@4.00; lambs, 10.00@11.75; culls, 8.00@9.50. Hogs—Receipts, 5,650; lower at 10.25@10.40; roughs, 9.75.

Wholesale Quotations.

Vegetables—Curry lettuce 85c a doz.; beans \$1.15; \$1.44; Southern potatoes 15c to \$1.00 a dozen; spinach 8c a lb.; rhubarb 1c to 2c a lb.; radishes, 25c; green onions, 50c; 10c; 25c; 50c; green peas, 10c; carrots, 75c per dozen; green peas, 10c; egg plants, 15c; green peppers, 12c; 15c; 20c; 25c; 30c; 35c; 40c; 45c; 50c; 55c; 60c; 65c; 70c; 75c; 80c; 85c; 90c; 95c; 1.00. Butter and Eggs—Butter 34c to 35c; fresh eggs 25c to 27c. Flour—Regal patent 100 lb. 37.00; best blend, 37.75; family, 38.00; Graham, 38.00; 39.00. Fresh Fruits—Bananas \$1.15 to \$1.50; lemons \$1.15 to \$1.40; California apples 10c to 12c; 14c; 16c; 18c; 20c; 22c; 24c; 26c; 28c; 30c; 32c; 34c; 36c; 38c; 40c; 42c; 44c; 46c; 48c; 50c; 52c; 54c; 56c; 58c; 60c; 62c; 64c; 66c; 68c; 70c; 72c; 74c; 76c; 78c; 80c; 82c; 84c; 86c; 88c; 90c; 92c; 94c; 96c; 98c; 1.00. Fruit—Wheat 1.00; corn in the ear 70c to 75c; oats 50c; barley 75c. All grain quotations subject to instant change. Feed—Bran 22.00 per ton; winter middlings, 18.00; oil meal 22.00; per 100 lb. 1.10; 1.15; 1.20; 1.25; 1.30; 1.35; 1.40; 1.45; 1.50; 1.55; 1.60; 1.65; 1.70; 1.75; 1.80; 1.85; 1.90; 1.95; 2.00; 2.05; 2.10; 2.15; 2.20; 2.25; 2.30; 2.35; 2.40; 2.45; 2.50; 2.55; 2.60; 2.65; 2.70; 2.75; 2.80; 2.85; 2.90; 2.95; 3.00; 3.05; 3.10; 3.15; 3.20; 3.25; 3.30; 3.35; 3.40; 3.45; 3.50; 3.55; 3.60; 3.65; 3.70; 3.75; 3.80; 3.85; 3.90; 3.95; 4.00; 4.05; 4.10; 4.15; 4.20; 4.25; 4.30; 4.35; 4.40; 4.45; 4.50; 4.55; 4.60; 4.65; 4.70; 4.75; 4.80; 4.85; 4.90; 4.95; 5.00; 5.05; 5.10; 5.15; 5.20; 5.25; 5.30; 5.35; 5.40; 5.45; 5.50; 5.55; 5.60; 5.65; 5.70; 5.75; 5.80; 5.85; 5.90; 5.95; 6.00; 6.05; 6.10; 6.15; 6.20; 6.25; 6.30; 6.35; 6.40; 6.45; 6.50; 6.55; 6.60; 6.65; 6.70; 6.75; 6.80; 6.85; 6.90; 6.95; 7.00; 7.05; 7.10; 7.15; 7.20; 7.25; 7.30; 7.35; 7.40; 7.45; 7.50; 7.55; 7.60; 7.65; 7.70; 7.75; 7.80; 7.85; 7.90; 7.95; 8.00; 8.05; 8.10; 8.15; 8.20; 8.25; 8.30; 8.35; 8.40; 8.45; 8.50; 8.55; 8.60; 8.65; 8.70; 8.75; 8.80; 8.85; 8.90; 8.95; 9.00; 9.05; 9.10; 9.15; 9.20; 9.25; 9.30; 9.35; 9.40; 9.45; 9.50; 9.55; 9.60; 9.65; 9.70; 9.75; 9.80; 9.85; 9.90; 9.95; 1.00.

Stocks - Bonds - Grain

Investment Securities

H. G. MAHAN
C. H. VAN BUREN & CO.
[Established 1865]
Members N. Y. C. Stock Exchange, New York
Merchants Nat'l Bank Bldg.
SYRACUSE, N. Y.
Telephone Warren 9999

STOCKS

Published by A. J. Wright & Co.
H. G. Lister Jr., Residence Manager
Rooms 401 and 402 Auburn Savings
Bank Building.

Amer. Copper	18 1/2	18 1/2	18 1/2
Amer. Locomotive	107 1/2	107 1/2	107 1/2
Amer. Smelters	102 1/2	102 1/2	102 1/2
Amer. Sugar	110	110	110
Amer. Tel. & Tel.	129 1/2	129 1/2	129 1/2
Am. Wool	48 1/2	48 1/2	48 1/2
Am. Car & Foundry	53 1/2	53 1/2	53 1/2
Am. Cotton	10 1/2	10 1/2	10 1/2
Am. Locomotives	102 1/2	102 1/2	102 1/2
Am. Smelters	102 1/2	102 1/2	102 1/2
Am. Sugar	110	110	110
Am. Tel. & Tel.	129 1/2	129 1/2	129 1/2
Am. Wool	48 1/2	48 1/2	48 1/2
Am. Car & Foundry	53 1/2	53 1/2	53 1/2
Am. Cotton	10 1/2	10 1/2	10 1/2
Am. Locomotives	102 1/2	102 1/2	102 1/2
Am. Smelters	102 1/2	102 1/2	102 1/2
Am. Sugar	110	110	110
Am. Tel. & Tel.	129 1/2	129 1/2	129 1/2
Am. Wool	48 1/2	48 1/2	48 1/2
Am. Car & Foundry	53 1/2	53 1/2	53 1/2
Am. Cotton	10 1/2	10 1/2	10 1/2
Am. Locomotives	102 1/2	102 1/2	102 1/2
Am. Smelters	102 1/2	102 1/2	102 1/2
Am. Sugar	110	110	110
Am. Tel. & Tel.	129 1/2	129 1/2	129 1/2
Am. Wool	48 1/2	48 1/2	48 1/2
Am. Car & Foundry	53 1/2	53 1/2	53 1/2
Am. Cotton	10 1/2	10 1/2	10 1/2
Am. Locomotives	102 1/2	102 1/2	102 1/2
Am. Smelters	102 1/2	102 1/2	102 1/2
Am. Sugar	110	110	110
Am. Tel. & Tel.	129 1/2	129 1/2	129 1/2
Am. Wool	48 1/2	48 1/2	48 1/2
Am. Car & Foundry	53 1/2	53 1/2	53 1/2
Am. Cotton	10 1/2	10 1/2	10 1/2
Am. Locomotives	102 1/2	102 1/2	102 1/2
Am. Smelters	102 1/2	102 1/2	102 1/2
Am. Sugar	110	110	110
Am. Tel. & Tel.	129 1/2	129 1/2	129 1/2
Am. Wool	48 1/2	48 1/2	48 1/2
Am. Car & Foundry	53 1/2	53 1/2	53 1/2
Am. Cotton	10 1/2	10 1/2	10 1/2
Am. Locomotives	102 1/2	102 1/2	102 1/2
Am. Smelters	102 1/2	102 1/2	102 1/2
Am. Sugar	110	110	110
Am. Tel. & Tel.	129 1/2	129 1/2	129 1/2
Am. Wool	48 1/2	48 1/2	48 1/2
Am. Car & Foundry	53 1/2	53 1/2	53 1/2
Am. Cotton	10 1/2	10 1/2	10 1/2
Am. Locomotives	102 1/2	102 1/2	102 1/2
Am. Smelters	102 1/2	102 1/2	102 1/2
Am. Sugar	110	110	110
Am. Tel. & Tel.	129 1/2	129 1/2	129 1/2
Am. Wool	48 1/2	48 1/2	48 1/2
Am. Car & Foundry	53 1/2	53 1/2	53 1/2
Am. Cotton	10 1/2	10 1/2	10 1/2
Am. Locomotives	102 1/2	102 1/2	102 1/2
Am. Smelters	102 1/2	102 1/2	102 1/2
Am. Sugar	110	110	110
Am. Tel. & Tel.	129 1/2	129 1/2	129 1/2
Am. Wool	48 1/2	48 1/2	48 1/2
Am. Car & Foundry	53 1/2	53 1/2	53 1/2
Am. Cotton	10 1/2	10 1/2	10 1/2
Am. Locomotives	102 1/2	102 1/2	102 1/2
Am. Smelters	102 1/2	102 1/2	102 1/2
Am. Sugar	110	110	110
Am. Tel. & Tel.	129 1/2	129 1/2	129 1/2
Am. Wool	48 1/2	48 1/2	48 1/2
Am. Car & Foundry	53 1/2	53 1/2	53 1/2
Am. Cotton	10 1/2	10 1/2	10 1/2
Am. Locomotives	102 1/2	102 1/2	102 1/2
Am. Smelters	102 1/2	102 1/2	102 1/2
Am. Sugar	110	110	110
Am. Tel. & Tel.	129 1/2	129 1/2	129 1/2
Am. Wool	48 1/2	48 1/2	48 1/2
Am. Car & Foundry	53 1/2	53 1/2	53 1/2
Am. Cotton	10 1/2	10 1/2	10 1/2
Am. Locomotives	102 1/2	102 1/2	102 1/2
Am. Smelters	102 1/2	102 1/2	102 1/2
Am. Sugar	110	110	110
Am. Tel. & Tel.	129 1/2	129 1/2	129 1/2
Am. Wool	48 1/2	48 1/2	48 1/2
Am. Car & Foundry	53 1/2	53 1/2	53 1/2
Am. Cotton	10 1/2	10 1/2	10 1/2
Am. Locomotives	102 1/2	102 1/2	102 1/2
Am. Smelters	102 1/2	102 1/2	102 1/2
Am. Sugar	110	110	110